

# HOMER TOWNSHIP FRACTION 2 R13 TWP 7 MORGAN COUNTY, OH

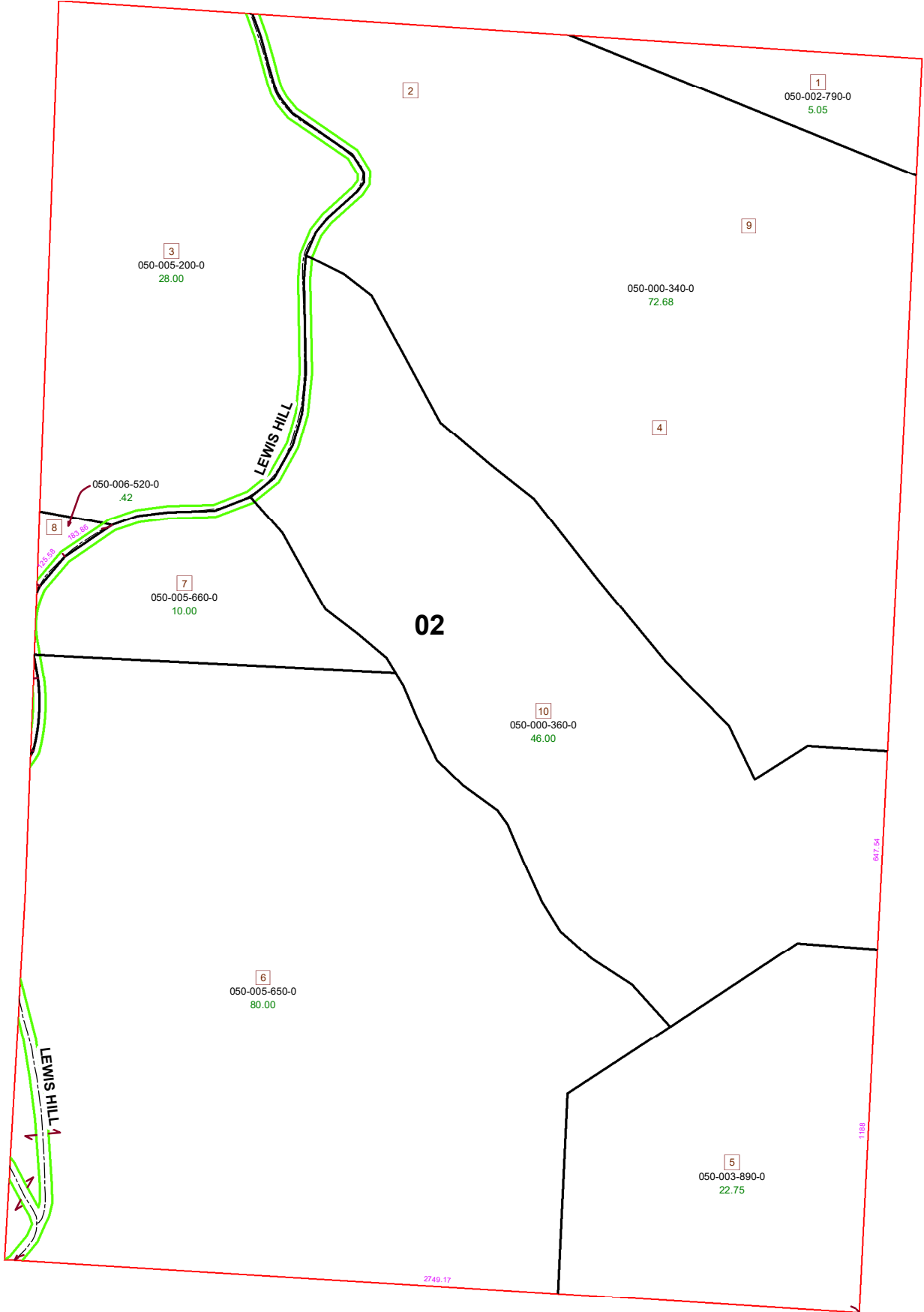

PIN	VOL	PAGE	Owner	LegalDescr	Acres
050-006-520-0	OR205	1127	AVERY MAHLON D & FAITH	R13 T07 S00 FR 2 SD 8 SURV	0.42
050-000-360-0	OR220	796	BALL FRANK HOOPER MICHAEL ET4AL	R13 T07 S00 FR 02 SD 10	46
050-000-340-0	OR220	796	BALL FRANK HOOPER MICHAEL ET4AL	R13 T07 S00 FR 2 SD 2-4-9	72.68
050-003-890-0	OR33	220	DOWNS CRAIG A	R13 T07 S00 FR 2 SD 5	22.75
050-002-790-0	OR226	856	HARACHIS MARY ANN TOD-EVANGELINE	R13 T07 S00 FR 2 SD 1 EX OI	5.05
050-005-200-0	OR178	665	LEEPER ROBERT F & THOMAS E TRUSTEE	R13 T07 S00 FR 2 SD 3	28
050-005-650-0	OR222	2062	LOWE BETTY M	R13 T07 S00 FR 2 SD 6	80
050-005-660-0	OR222	2062	LOWE BETTY M	R13 T07 S00 FR2 SD 7	10

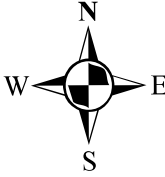

Boundaries	
----- Hidden	----- ROW
----- Hydro	----- Section
----- Roads	----- Lot
----- County	----- Parcel
----- Township	----- Parcels

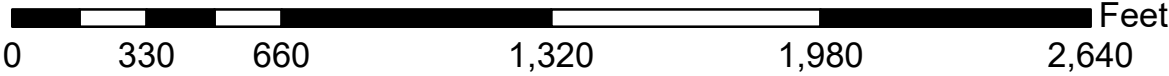

Source: Morgan County Engineer's Office  
 Author: Marcia Wolfe  
 Date: 6/4/2020



Disclaimer: The information that these maps contains is for reference purposes only. Please bring any errors to the attention of the Engineer's Office staff.  
 Thank you